

FOR: TAB WINBORNE CORPORATION
 PROJECT: CAROVA PARK BOAT RAMP & PICNIC SHELTER
 LOCATION: CAROVA BEACH PARK, CURRITUCK COUNTY, NC
 DATE: JANUARY 2008

Linda Ihle Realty, Design, & Drafting LLC
 Kill Devil Hills, NC
 252-449-8422
 www.obxrealestateonline.com

These drawings and the accompanying specifications are instruments of service and as such are and shall remain the property of Linda Ihle Realty, Design, & Drafting LLC and Linda Ihle. They shall not be used either in their present form or in any altered form for any work not authorized by the above.

SHEET
1 OF 2

GENERAL NOTES:

1. ALL CONSTRUCTION TO CONFORM WITH LOCAL BUILDING, ELECTRICAL & PLUMBING CODES & THE LATEST REQUIREMENTS OF NC STATE BUILDING CODE VOLUME VII-RESIDENTIAL WITH SPECIAL CONSIDERATION GIVEN TO CHAPTER 44 (2002 REVISION) REGARDING HIGH WIND ZONES.
2. CONTRACTOR TO VERIFY ALL HEIGHTS & DIMENSIONS BEFORE COMMENCING CONSTRUCTION

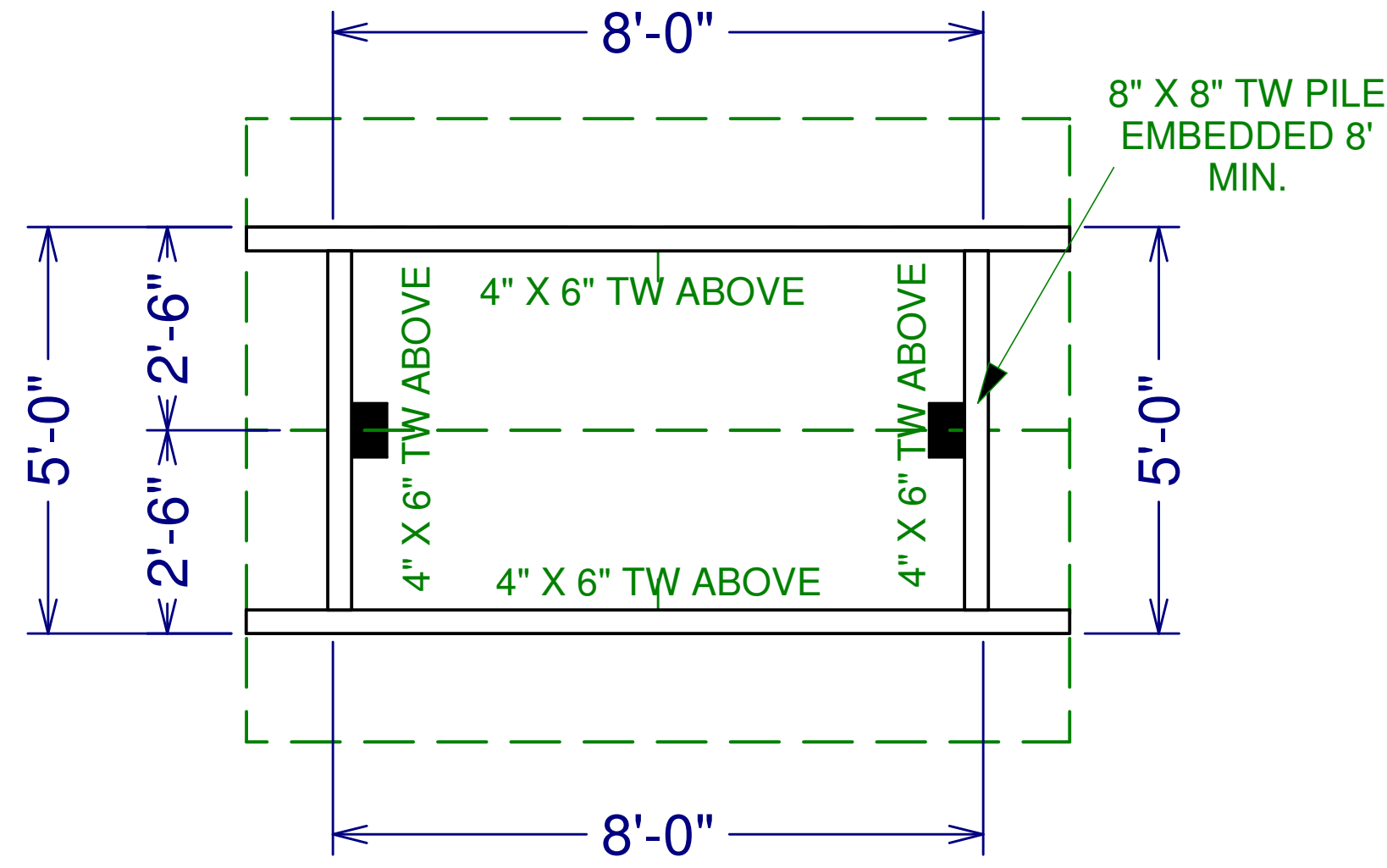

PICNIC SHELTER PLAN
SCALE: 1/2" = 1'

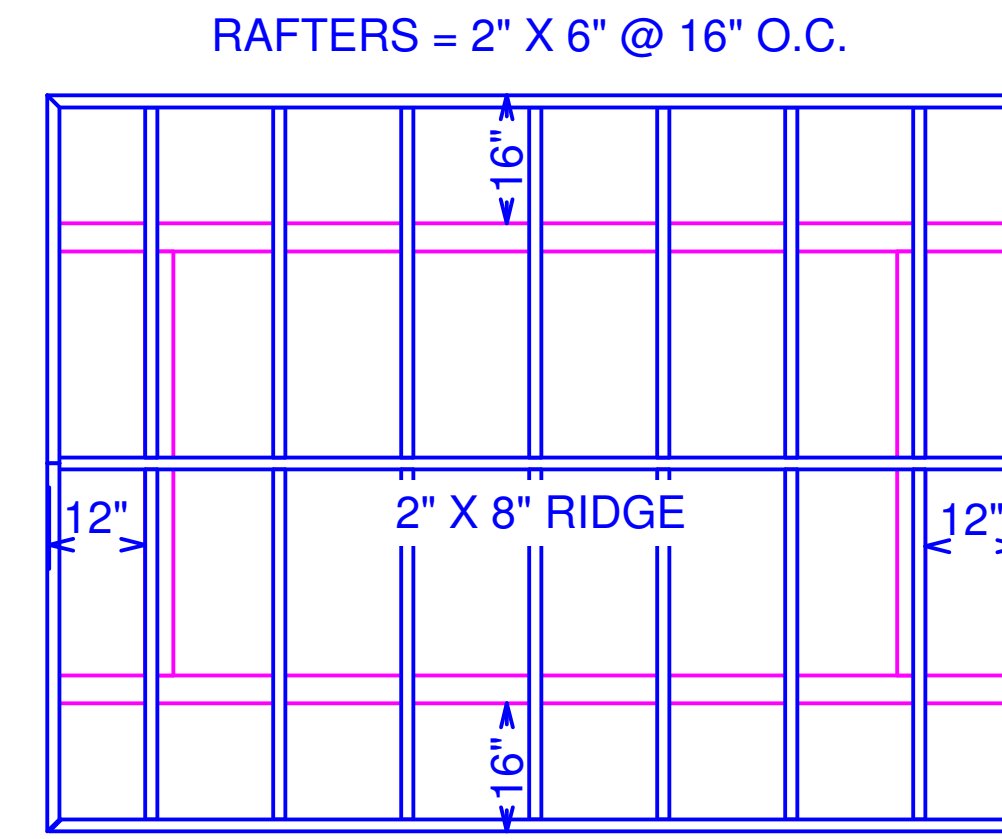

PICNIC SHELTER ROOF FRAMING PLAN
SCALE: 1/2" = 1'

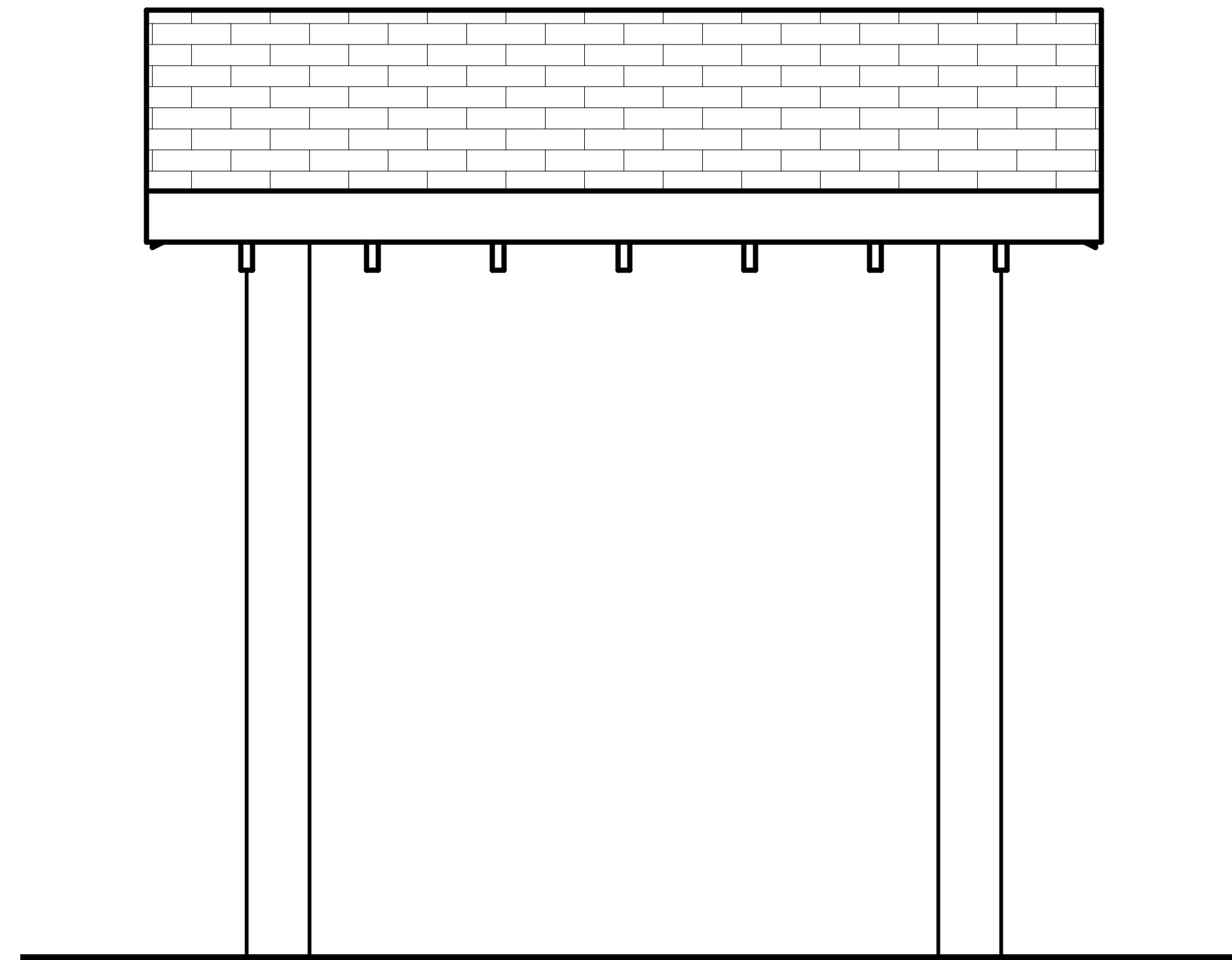

FRONT
SCALE: 3/4" = 1'

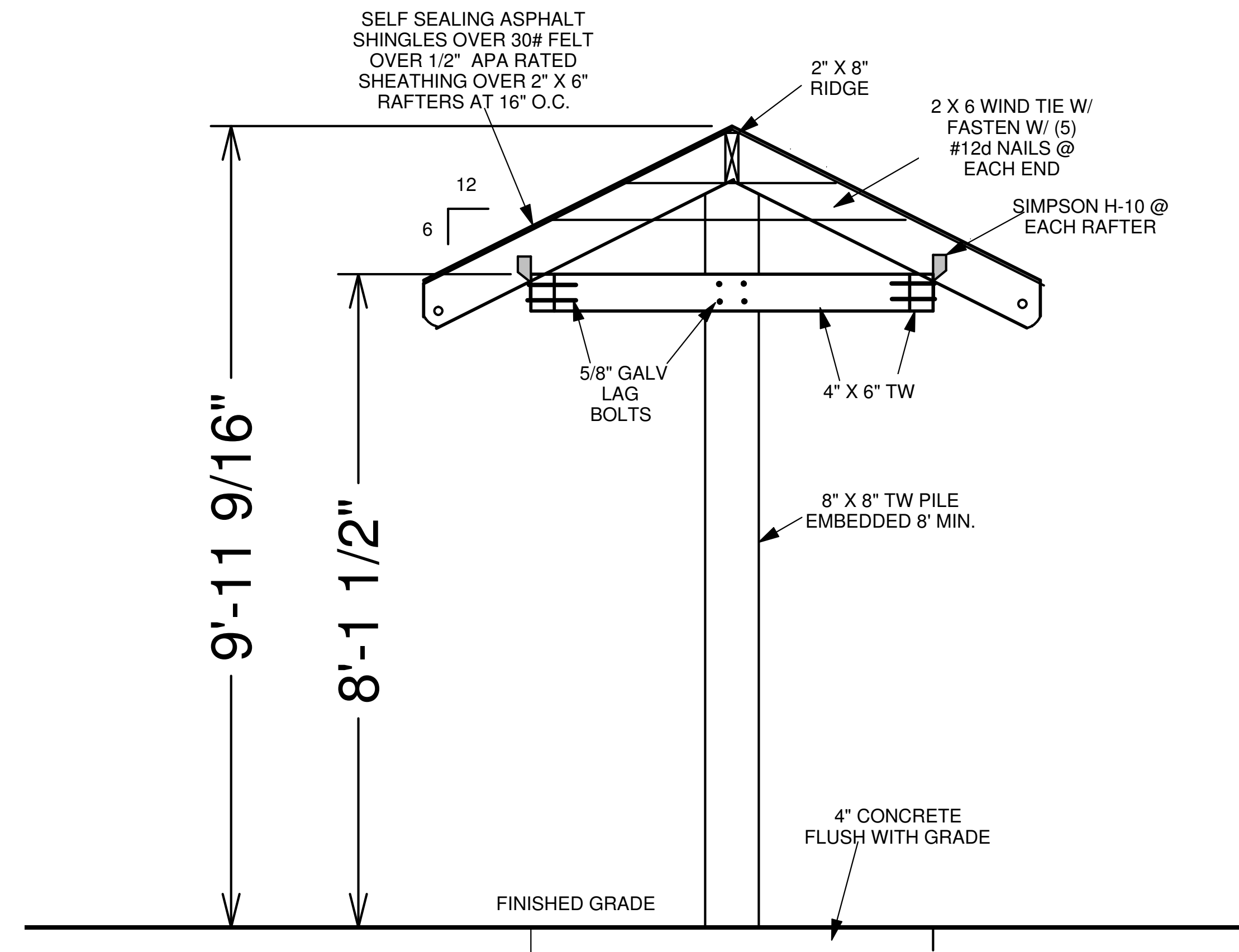

PICNIC SHELTER FRAMING DETAIL
SCALE: 3/4" = 1'

These drawings and the accompanying specifications are instruments of service and as such are and shall remain the property of Linda Ihle Realty, Design, & Drafting LLC and Linda Ihle. They shall not be used either in their present form or in any altered form for any work not authorized by the above.

Linda Ihle Realty, Design, & Drafting LLC

Kill Devil Hills, NC
252-449-8422

www.obxrealestateonline.com

FOR: TAB WINBORNE CORPORATION
PROJECT: CAROVA PARK BOAT RAMP & PICNIC SHELTER
LOCATION: CAROVA BEACH PARK, CURRITUCK COUNTY, NC
DATE: JANUARY 2008